

## MAHARASHTRA UNIVERSITY OF HEALTH SCIENCES, NASHIK

## Physiotherapy Faculty

## INFRASTRUCTURE DETAILS OF COLLEGE AND HOSPITAL

| Sr. No.        | Particulars to be verified   | Actual Available | Lacuna |
|----------------|--|------------------|--------|
| <b>College</b> |  |                  |        |
| 1.             | <b>Land details</b> (as per M.S.R): Total land (Not less than 2 acres), (Owned or leased land), unitary or not, NA of all land 7/12 extracts of all land, Constructed Area Details: - <b>29434</b> Sq.ft./sq.mtr. <b>(Applicable only to Private College).</b><br>(Verify land documents & Government permission documents are uploaded on College Website<br>(No Land/ Construction documents shall be submitted to the University. Only deficit information to be pointed out to the University)                       | 29434 Sq.ft.     | -      |
| 2              | Dean office, Professor's Office, Associate Professor's Office, Assistant Professor's office, Administrative Block as per M.S.R.  | Adequate         | -      |
| 3              | <b>ALL DEPARTMENTS</b> (as per M.S.R.): Human Anatomy, Human Physiology, Electrotherapy & Electrodiagnosis, Kinesiotherapy & Physical Diagnosis, Musculoskeletal Physiotherapy, Neuro Physiotherapy, Cardiovascular & Respiratory Physiotherapy, Community Physiotherapy   | Adequate         | -      |
| 4              | <b>College Library</b> (as per M.S.R.):<br>Area (1200 sq.ft) Reading for students, Staff Reading Room, Room for Books & Journals, Room for Librarian and other staff; Journal Room, Number of Computers with internet facility with minimum 15 needs, Photocopier Machine, Total No. of books, Number of Journals: (Titles only) (Multiple volumes/ issues of one title should be counted as ONE)  | Adequate         | -      |
|                | <b>No. of books added in last year – 98</b><br><b>No. of Journals titles added in last year – 5</b><br>[Bill shall be verified by the committee.]  | 98<br>5          | -      |
|                | <b>Digital Library/e-Library availability</b>  | Adequate         | -      |
|                | <b>MUHS Digital Library Availed</b>  | Adequate         | -      |
| 5              | <b>Details of all Lecture Theatres with seating Capacity</b> (as per M.S.R.) along with AV Aids including overhead projector, LCD Projector and a microphone / multi podium system. There shall be provision for E-Class. Lecture halls must have facilities for conversion into E-class/Virtual class for teaching  | Adequate         | -      |
| 6              | <b>Conference Room for Faculty:</b> (as per M.S.R.)  | Adequate         | -      |
| 7              | <b>Mini Auditorium: (15sq.ft/ Student)</b> as per M.S.R.   | Adequate         | -      |
| 8              | <b>Class Room: (15 Sq.Ft./Student)</b> as per M.S.R.   | Adequate         | -      |
| 9              | <b>Core Laboratories:</b> (as per M.S.R.)<br><b>Exercise Physiology &amp; Fitness:</b><br>Computerized Treadmill, Bicycle ergometer with speedometer, Skin fold caliper, Body composition analyzer, Weighing scale with height measurement, Spirometer, Peak flow meter, Energy consumption analyzer, Pulse oximeter, ECG, Flutter, Inspiratory Muscle Trainer, Oxygen Cylinder, Nebulizer (ultrasonic), Nebulizer (Jet), Portable Suction Machine, B.P. Apparatus & Stethoscope, College Walk Test Software (Desirable) | Adequate         | -      |
| 10             | <b>Physiotherapy Museum</b> (as per M.S.R.(Desirable)  | Not Available    | -      |

|   |   |                |   |
|---|---|----------------|---|
| 11  | <b>Yoga/Clinical Skill Laboratory:</b> (as per M.S.R.)<br>Yoga Mats/ Pediatric Mats / Mats for Training Neurotherapeutic skills, Adjustable Manual Therapy Plinth, Therabands & Theratubes, Swiss balls, Stability Trainers, Sensory Assessment Kit, Balance Assessment & Training Equipment, Stools, Benches, Wheel Chairs, Stairs, Ramps for Training Transfers | Adequate       | - |
| 12  | <b>University Examination Infrastructure:</b><br>Strong Room for examination a) (Area 1200 sq.ft., b) Shelf, c) Steel cupboard – 1, d) CCTV, Photocopier Machine, Examination Hall with benches, Parking Facility for University, Guest house facility  | Not Applicable | - |
| 13  | <b>Residential quarter facility for staff:</b><br>Teaching, Non-teaching, Paramedical & Nursing staff   | Adequate       | - |
| 14  | <b>Other facilities</b><br>Hospital Waste Management Unit, Research Cell, Intercom Network, Playground, P.T Teacher or Instructor, Common Rooms for Boys, Common Room for Girls, Cafeteria, Facility for indoor games, Gymnasium/ Gymkhana Facility   | Adequate       | - |
| 15  | <b>Hostel facility</b><br>Boys (UG), Girls (UG), Interns, Canteen Facility, Warden/ Rector, Hygiene, etc.<br>(Note- Verify Canteen Facility is monitored as per MUHS Circular No.18/2019 dated 19/03/2019)  | Adequate       | - |
| <ul style="list-style-type: none"> <li>As per Central council Norms/University Norms, above Infrastructure must be available at college and all information with photographs must be uploaded on college Website.</li> <li>If Infrastructure is available, then mark "Adequate" &amp; do not attach any documents</li> <li>In case of "Inadequate" it must be marked as "Inadequate with documentary evidence"</li> </ul> |   |                |   |

| HOSPITAL  |   |                         |               |
|---|---|-------------------------|---------------|
| 16  | <b>Hospital Details:</b> Attached in Annexure - V   | <b>Actual Available</b> | <b>Lacuna</b> |
|   | <b>Name of the Hospital:</b> MoUs Attached Below  | Adequate                | -             |
|   | <b>Bed Strength:</b>  | Adequate                | -             |
|   | Number of beds registered as per BNH act  | Adequate                | -             |
| 17  | <b>Clinical Facilities: Parent/Attached Hospital (Govt./Civil/Private) must be within 10 km. radius of the College</b>  |                         |               |
| a   | <b>Total built up area of Hospital (in Sq.Ft.) _____</b>  | Adequate                | -             |
| b   | <b>Whether Hospital is registered under any act under Local Authority such as Corporation, Municipality, Gram Panchayat etc: (Please attach copy of registration certificate)</b> | Adequate                | -             |
| c   | <b>Whether Casualty is available and functional</b>   | Adequate                | -             |
| 18  | <b>Required Beds (UG &amp; PG) Indoor and Outdoor Facility (as per M.S.R.)</b>  | Adequate                | -             |
| 19  | <b>Ambulances: Owned, Hired</b>   | Adequate                | -             |
|   | Any other   |                         | -             |
| <ul style="list-style-type: none"> <li>As per Central council Norms/University Norms, above Infrastructure must be available at college and all information with photographs must be uploaded on college Website.</li> <li>If Infrastructure is available, then mark "Adequate" &amp; do not attach any documents</li> <li>In case of "Inadequate" it must be marked as "Inadequate with documentary evidence"</li> </ul> |   |                         |               |

#### Infrastructure

College Building: Own / Rented \_\_\_\_\_ Own  
 Total built up area available for college building: 29434 sq. ft.  
 Intake capacity: \_\_\_\_\_ 60 \_\_\_\_\_



**The below mentioned is Minimum Standard Requirement for UG**

| Space Allotment                                 | 10 Intake       | 30 Intake       | 31-40 Intake    | 41-50 Intake    | 51-60 Intake    | 61-100 Intake    | Actual Available | Lacuna |
|---|-----------------|-----------------|-----------------|-----------------|-----------------|------------------|------------------|--------|
| Administrative office with storage space        | 300             | 300             | 300             | 400             | 400             | 500              | Adequate         |        |
| Director / Dean / Principal / HOD's office      | 400             | 400             | 400             | 400             | 400             | 400              | Adequate         |        |
| Professor's office                              | NA              | 300             | 300             | 600             | 600             | 750              | Adequate         |        |
| Associate Professor's office                    | 100             | 400             | 400             | 600             | 600             | 1000             | Adequate         |        |
| Assistant Professor's office                    | 225             | 525             | 525             | 600             | 600             | 1275             | Adequate         |        |
| Conference Room                                 | 300             | 300             | 300             | 300             | 500             | 500              | Adequate         |        |
| Mini Auditorium                                 | 1500            | 1500            | 1500            | 1500            | 1500            | 1600             | Adequate         |        |
| Anatomy   | 1200            | 1200            | 1200            | 1200            | 1500            | 1500             | Adequate         |        |
| Physiology                                      | 1200            | 1200            | 1200            | 1200            | 1500            | 1500             | Adequate         |        |
| Electrotherapy & Electrodiagnosis               | 1200            | 1200            | 1200            | 1200            | 1500            | 1500             | Adequate         |        |
| Kinesiology, Kinesiotherapy & Movement Sciences | 1200            | 1200            | 1200            | 1200            | 1500            | 1500             | Adequate         |        |
| Clinical Skill Lab / Yoga Lab                   | 1200            | 1200            | 1200            | 1200            | 1500            | 1500             | Adequate         |        |
| Therapeutic Gym                                 | 1200            | 1200            | 1200            | 1200            | 1500            | 1500             | Adequate         |        |
| Indoor Physiotherapy Department                 | 1200            | 1200            | 1200            | 1200            | 1200            | 1200             | Adequate         |        |
| Outdoor Physiotherapy Department                | 5000            | 5000            | 5000            | 5000            | 6000            | 6000             | Adequate         |        |
| Recreational Area                               | 600             | 600             | 1000            | 1200            | 1200            | 1200             | Adequate         |        |
| Library Space                                   | 300             | 600             | 900             | 1000            | 1200            | 2000             | Adequate         |        |
| Class Rooms (15 Sq.Ft per student)              | 150 / Classroom | 450 / Classroom | 600 / Classroom | 750 / Classroom | 900 / Classroom | 1500 / Classroom | Adequate         |        |
|   | 600             | 1800            | 2400            | 3000            | 3600            | 6000             | Adequate         |        |
| Student Girls Common Rooms                      | 600             | 500             | 800             | 1000            | 1000            | 1200             | Adequate         |        |
| Student Boys Common Rooms                       | 250             | 250             | 250             | 400             | 400             | 600              | Adequate         |        |
| Final Year Departmental Area                    | 1200            | 1200            | 1200            | 1500            | 1500            | 2000             | Adequate         |        |
| <b>Total Available</b>                          | <b>19775</b>    | <b>22075</b>    | <b>23675</b>    | <b>25900</b>    | <b>29700</b>    | <b>35225</b>     |                  |        |

- In absence of attached Medical College:  
Library space should be 2000 Sq. Ft.



Verified by the LIC Committee Members

*(Handwritten Signature)*

Dean/Principal Stamp & Signature

**Principal**  
Shree Siddheshwar College of  
Physiotherapy, Solapur

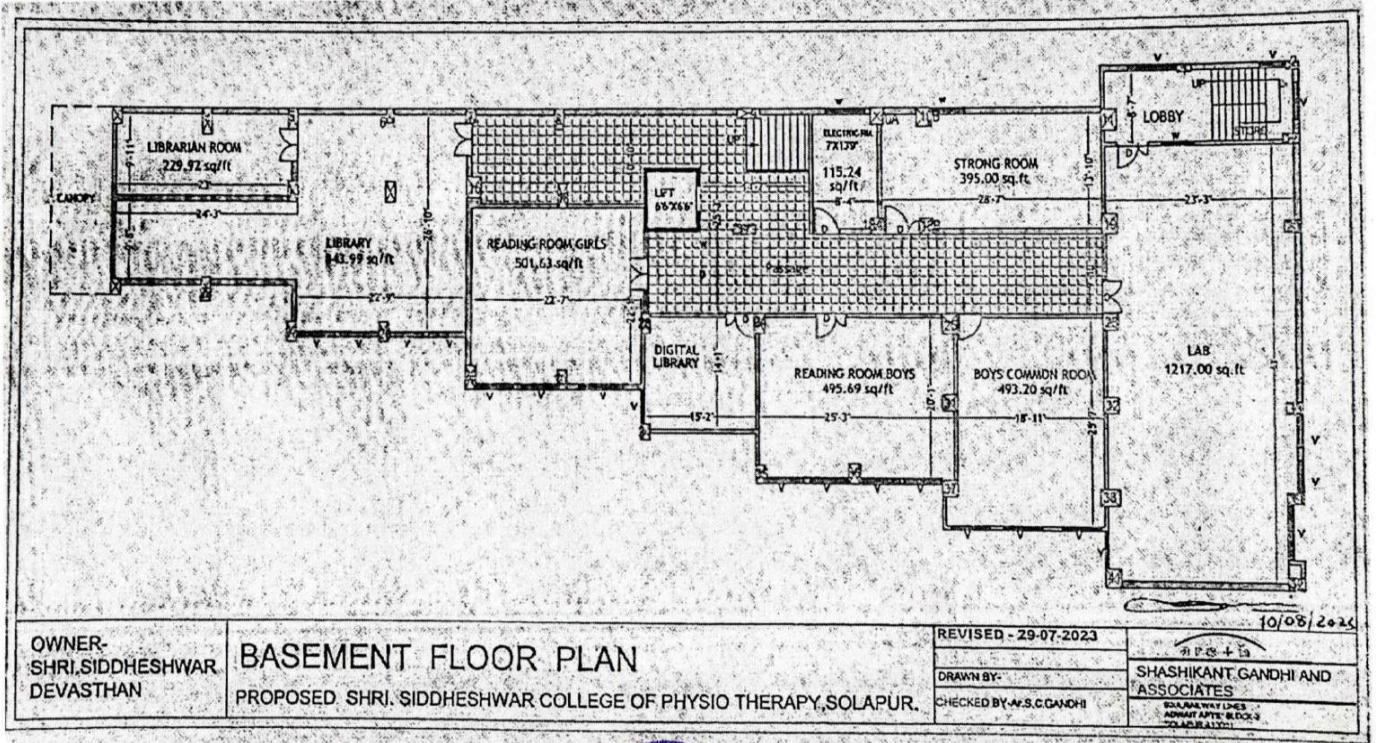

*R. S. Kulkarni*  
**PRINCIPAL**  
 Shree Siddheshwar College  
 of Physiotherapy, Solapur

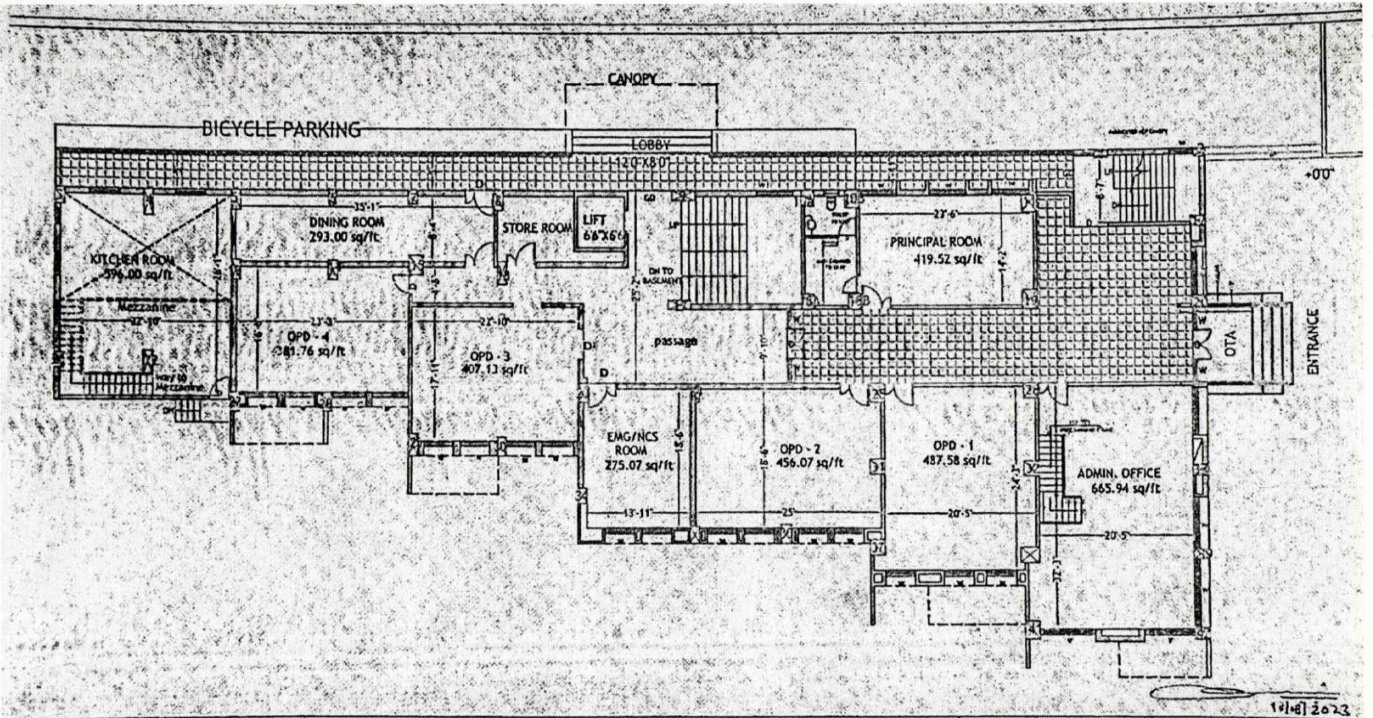

OWNER-  
SHRI.SIDDHESHWAR  
DEVASTHAN

**GROUND FLOOR PLAN**

PROPOSED SHRI. SIDDHESHWAR COLLEGE OF PHYSIO THERAPY, SOLAPUR.

REVISED - 29-07-2023

DRAWN BY-  
CHECKED BY-A.S.G.GANDHI

19/07/2023  
S.P.G + D  
SHASHIKANT GANDHI AND  
ASSOCIATES  
JEEPARAWAY LINEZ  
AGENCY WITH BLOCK  
PLAN ALICE



**PRINCIPAL**  
Shree Siddheshwar College  
of Physiotherapy, Solapur

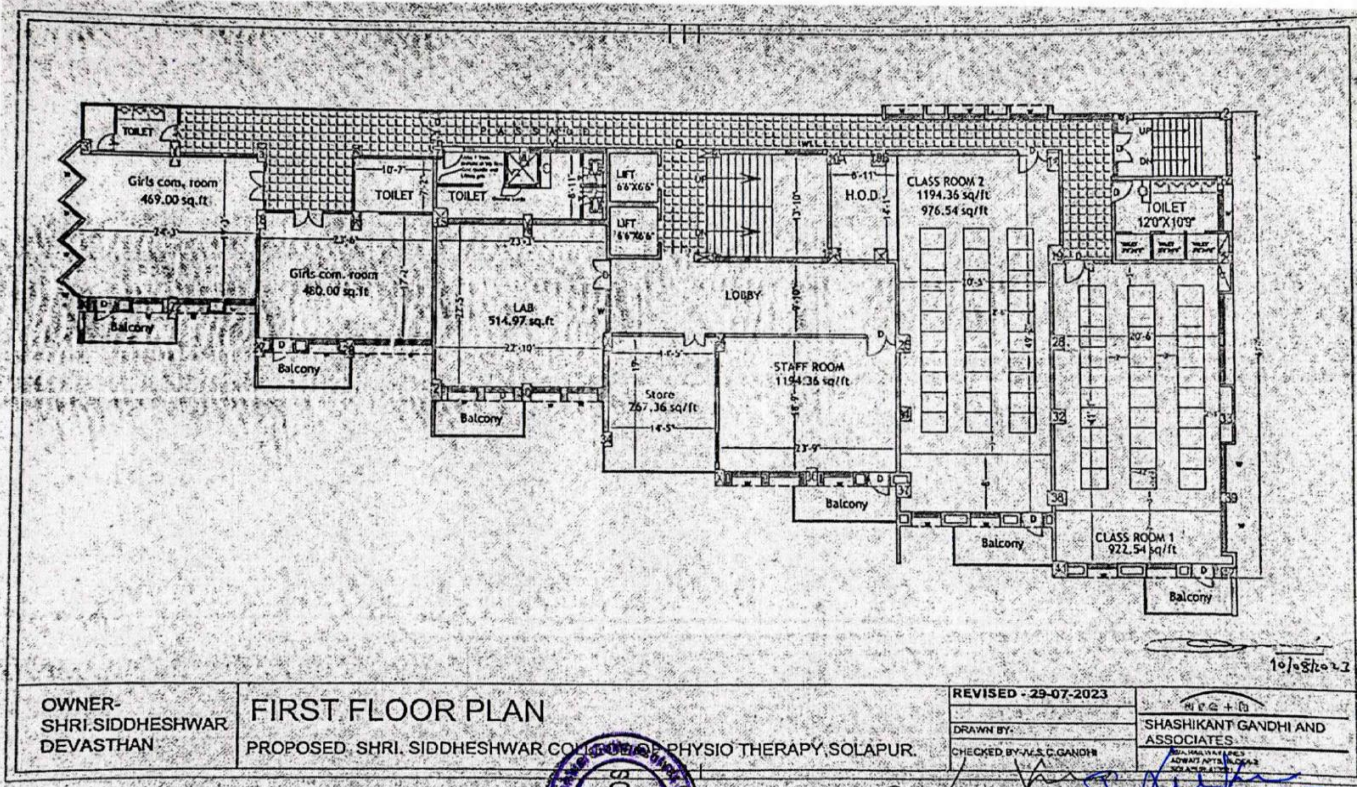

OWNER-  
SHRI.SIDDHESHWAR  
DEVASTHAN

**FIRST FLOOR PLAN**

PROPOSED. SHRI. SIDDHESHWAR COLLEGE OF PHYSIO THERAPY, SOLAPUR.

REVISED - 29-07-2023

DRAWN BY:  
CHECKED BY: A.S.C.GANDHI

SHASHIKANT GANDHI AND  
ASSOCIATES



**PRINCIPAL**  
Shree Siddheshwar College  
of Physiotherapy, Solapur

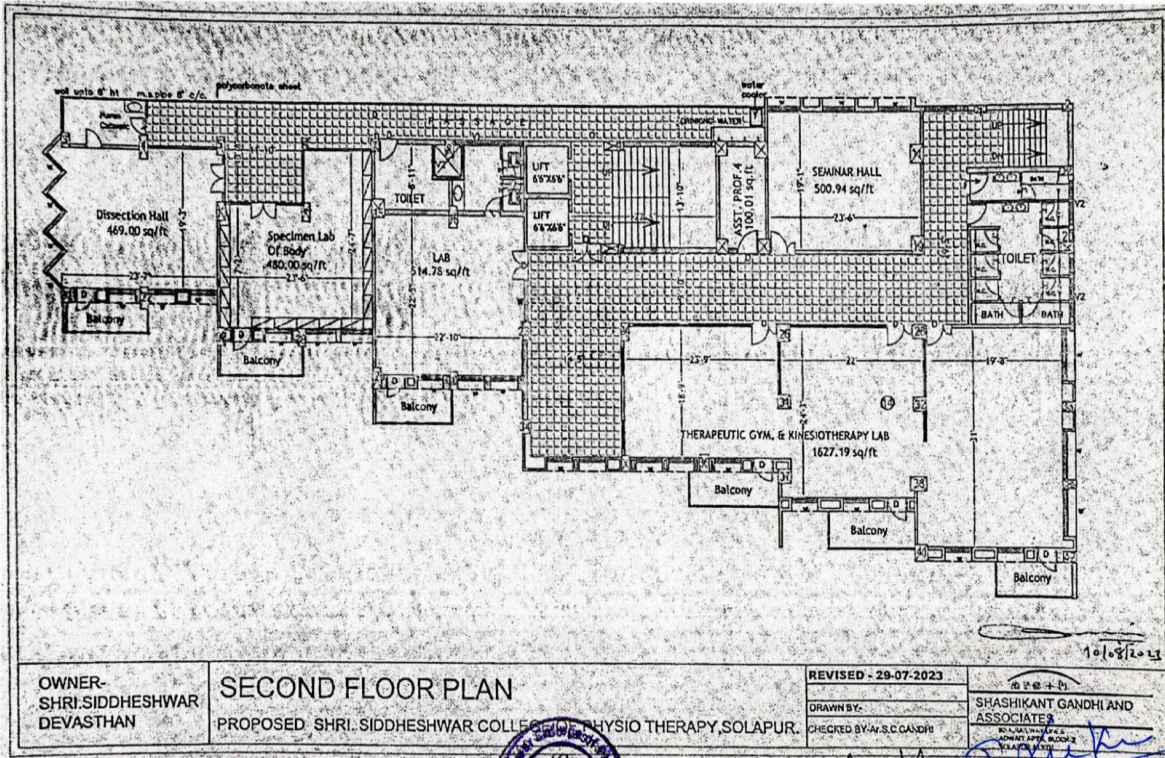

OWNER-  
SHRI.SIDDHESHWAR  
DEVASTHAN

**SECOND FLOOR PLAN**

PROPOSED. SHRI. SIDDHESHWAR COLLEGE OF PHYSIO THERAPY, SOLAPUR.

REVISED - 29-07-2023

DRAWN BY:  
CHECKED BY: A.S.C.GANDHI

SHASHIKANT GANDHI AND  
ASSOCIATES



**PRINCIPAL**  
Shree Siddheshwar College  
of Physiotherapy, Solapur

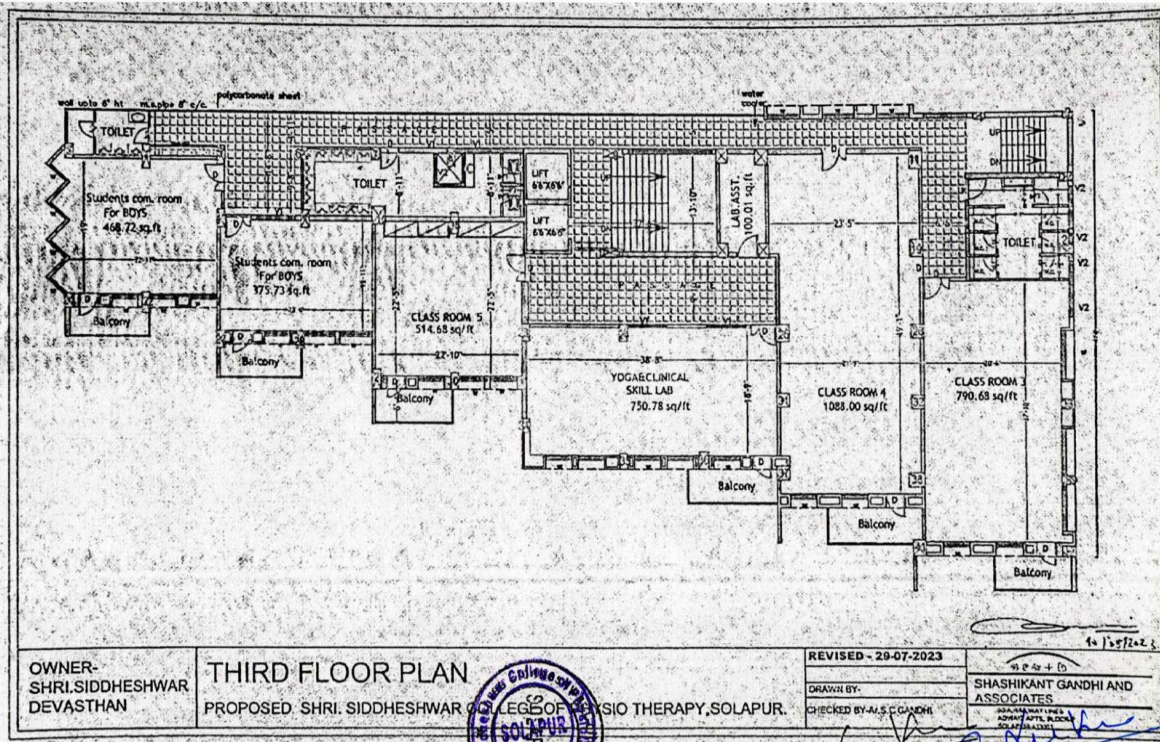

OWNER-  
SHRI.SIDDHESHWAR  
DEVASTHAN

**THIRD FLOOR PLAN**  
PROPOSED SHRI. SIDDHESHWAR COLLEGE OF PHYSIO THERAPY, SOLAPUR.



REVISED - 29-07-2023  
DRAWN BY:  
CHECKED BY-A.S.C.GANDHI

SHASHIKANT GANDHI AND ASSOCIATES  
PUNJAGAT CHALK MARKET APPT. BLOCK-3  
LAKHMEDEV NAGAR

**PRINCIPAL**  
Shree Siddheshwar College  
of Physiotherapy, Solapur

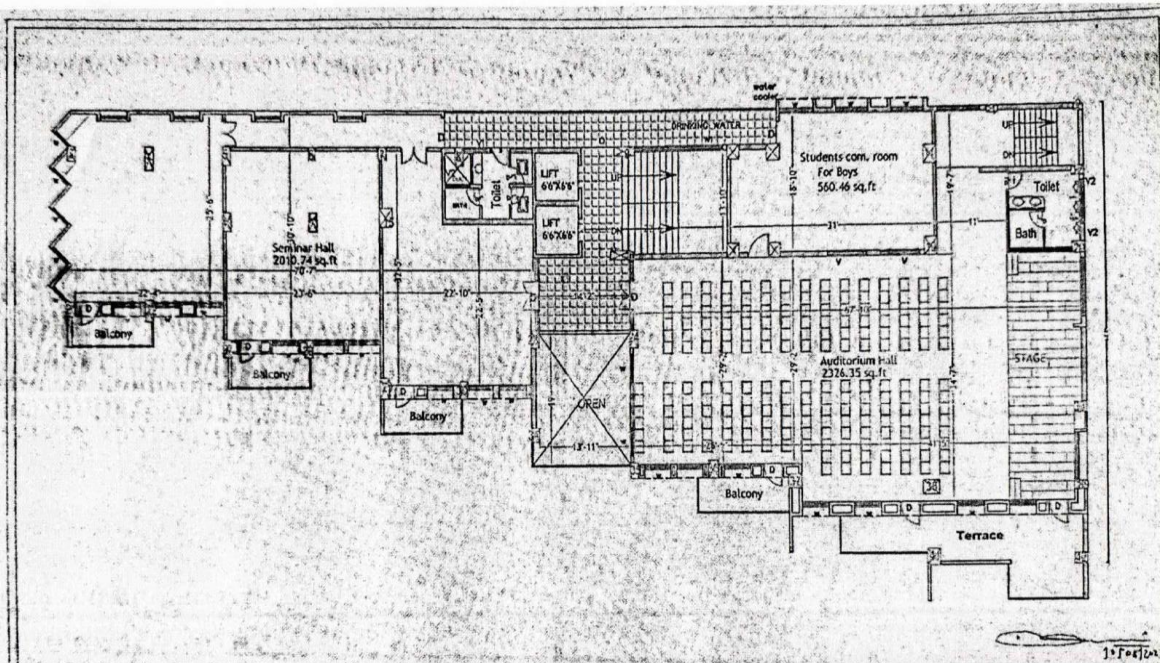

OWNER-  
SHRI.SIDDHESHWAR  
DEVASTHAN, SOLAPUR

**FOURTH FLOOR PLAN**  
PROPOSED SHRI. SIDDHESHWAR COLLEGE OF PHYSIO THERAPY, SOLAPUR.



REVISED - 29-07-2023  
DRAWN BY:  
CHECKED BY-A.S.C.GANDHI

SHASHIKANT GANDHI AND ASSOCIATES  
PUNJAGAT CHALK MARKET APPT. BLOCK-3  
LAKHMEDEV NAGAR

**PRINCIPAL**  
Shree Siddheshwar College  
of Physiotherapy, Solapur

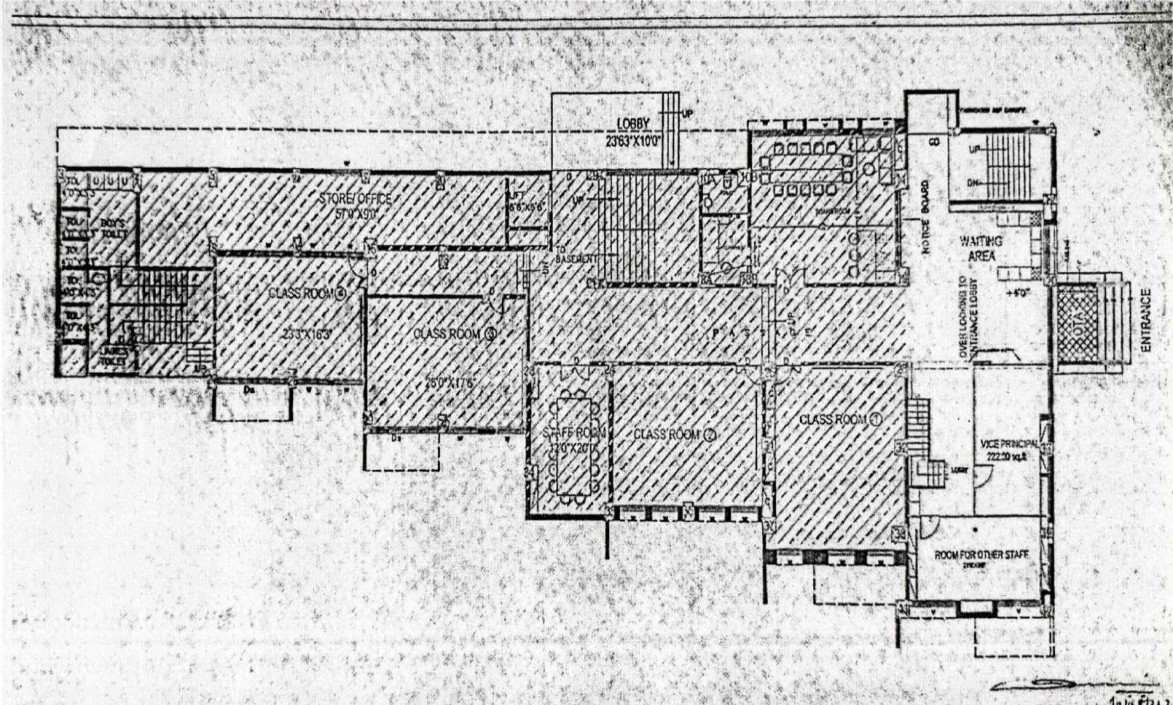

OWNER-  
SHRISIDDHESHWAR  
DEVASTHAN

MEZZANINE FLOOR PLAN  
PROPOSED SHRI. SIDDHESHWAR COLLEGE OF DHEVALDERA, SOLAPUR.

REVISED - 29-07-2023

DRAWN BY-  
CHECKED BY- A. S. C. GANDHI

SHASHIKANT GANDHI AND  
ASSOCIATES



**PRINCIPAL**  
Shree Siddheshwar College  
of Dhevaldera, Solapur

LAND

मालमत्ता पत्रक

विभाग/मोजे -- प.भु.क्र.४ तालुका/न.भु.मा.का. -- न.भु.अ.सोलापूर जिल्हा -- सोलापूर

नगर भूदान कामांक / फा. फा. नं. शिट नंबर प्लॉट नंबर क्षेत्र धारणाधिकार शासनाला दिलेल्या आकरणांना किंवा भारांना तपशील आणि त्याच्या फेर तपशीलाची नियत

६०९५/६९ ६०९५/६९ ६९ ४८९.०० चौ.मी. ग

सुविधाधिकार

हक्काचा मूळ धारक वर्ष

पट्टेदार

हतर भार

हतर शेरे

| व्यवहार  | खंड क्रमांक | नविन धारक (धा) पट्टेदार (प) किंवा भार (भा) | शासकन  |
|--|-------------|--|--|
| ०७/०२/२०११ मा.जिल्हाधिकारी सोलापूर यांचेकडील आदेश क्र.मशा.१कामौ.२/न.भु.१/आर.आर. ४७१ दि. ८/१२/०६ व दि. २८/१/११ चे पत्रान्वये ४८९ चौ.मी. क्षेत्रास अदलाबदलाची नोंद केली. |             | धा सिध्देश्वर देवस्थान पंचकमिटी सोलापूर    | के.२.२२ क्र.६७६ प.१.७ क.७/२/११ न.भु.अ. सोलापूर |

तपासणी करणारा - खरी नक्कल - न.भु.अ.सोलापूर सोलापूर

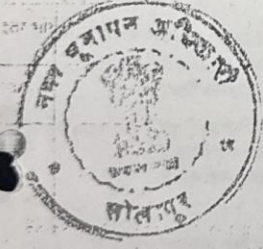

Handwritten signatures and dates: 20/11/11, 20/11/11, 20/11/11, 20/11/11

Principal  
Shree Siddheshwar College  
of Physiotherapy, Solapur.



Principal  
Shree Siddheshwar College of  
Physiotherapy, Solapur

मालमत्ता पत्रक

(59)

व.भाग/मौजे -- प.भु.क्र.४ तालुका/न.भु.मा.का. -- न.भु.अ.सोलापूर जिल्हा -- सा.गा.पू.  
 नगर घुमावने शिष्टी नंबर प्लॉट नंबर क्षेत्र शासनद्वारा दिलेल्या आकारपत्राचा क्र. नं. व क्षेत्र  
 क्रमांक / का. पत्रा. नं. चौ.मी. धारणाधिकार तपशील आणि त्याच्या फेर तपसणीचा दि. तारीख

|        |       |                             |                       |        |                     |
|--------|-------|-----------------------------|-----------------------|--------|---------------------|
| ६०९५/१ | १५२४८ | [३३३-२६६-५६८]<br>[+१-२९-६८] | (म्युनिसिपल) (सरकारी) | १६७.२५ | १-८-७९ ते ३१-७-१९९१ |
|        |       | [१-३२-३८]<br>[+०-०-८२]      |                       |        |                     |
|        |       | [१-३२-१२०]<br>[-१-२५-७०]    |                       |        |                     |
|        |       | [०-७-५०]                    |                       |        |                     |
|        |       | ७५०.० चौ.मी.                |                       |        |                     |

स्वीकृत/धारक  
 किंवा मुळ धारक  
 पट्टेदार  
 इतर भार  
 इतर शेर

| दिनांक     | व्यवहार   | खंड क्रमांक | नविन धारक (धा)<br>पट्टेदार (प) किंवा भार (भा)     | जादा/कॅन                               |
|------------|---|-------------|---|--|
| ०७/०२/१९६८ | दिनांक ०७/०२/६८ भारत स.चा १९५६ च्या वजन मापाचे कायद्यालगत म.रा.स च्या १९५८ अंमलबजावणी कायद्यानुसार व भा.स.च्या नाणे संबंधी कायद्यानुसार क्षेत्र आकाराचे रूपांतर केले  |             |   | सही -                                  |
| १२/०७/१९५२ | गड्डा रिकमचे ले आँट झाले कामी सिस नं ६०९६/१ व २ हे सदरील मिळकतीत सामील केले असे   |             |   | सही -<br>१२-७-१९५२<br>C.T.S.O. Solapur |
| १२/०७/१९५२ | सदर नंबर पैकी गड्डा स्कीम पैकी प्लॉट नंबर १ ते १६ व त्यामधील रस्ते यांग कडे गेलेले क्षेत्र १९-२५ गु-७० यार्ड सदर नंबरातून वजा करून क्षेत्र दुरुस्ती केले प्लॉट चे अलाहिदा वेगळे कार्ड पूर्वीचे ओपन करणेत आले आहे. |             |   | सही -<br>१२-७-१९५२<br>C.T.S.O. Solapur |
| ०३/०७/१९७६ | सिस नं ६०४६ यास शेराले लिहिले प्रमाणे   |             | [H]<br>श्री.सिद्धेश्वर देवस्थान पंच कमिटी सोलापूर | सही -<br>३-७-१९७६<br>अधिकारी           |
| २९/०५/१९८२ | मे. तप.विभागीय अधिकारी सोलापूर यांची हुकूम.नं. ५०१ ता. १२/०४/८२ चे मंजूरी प्रमाणे आकार व मुदत दुरुस्त केली  |             |   | सही -<br>२९/०५/८२<br>वि.नि.पु.अ.तप     |
| २६/११/२००७ | म. जिल्हाधिकारी सोलापूर यांचेकडील आदेश क्र. मशा-१/कार्या-२/नभू-१/आरआर/३००/०७ सोलापूर दि. ३१/०७ च्या आदेशान्वये सदर मिळकतीस सन १९७९-८० ते २००५-०६ अखेर सारा माफ केलेने सारा माफीची नोंद केली.                      |             |   | फेरफार क्र.६०८२६९<br>सही -<br>३.११.०७  |
| १२/०७/१९५२ |   |             |   |  |

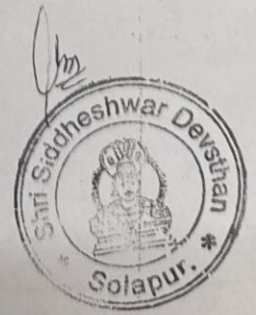

PRINCIPAL  
 Shree Siddheshwar College  
 of Physiotherapy, Solapur.



*P. D. Kulkarni*  
 Principal  
 Shree Siddheshwar College of  
 Physiotherapy, Solapur

मालमत्ता पत्रक

60

विभाग/मोजे -- प.भु.क्र. ४ तालुका/न.भु.मा.का. -- न.भु.अ. सोलापूर

गिल्हा -- सोलापूर

नगर भूमापन शिट नंबर प्लॉट नंबर क्षेत्र धारणाधिकार शासनाला दिलेल्या आकारपत्री किंवा तपशील आणि त्याच्या फेर नोंदी

क्रमांक / पत्रा.पत्रा. नं. चौ.मी. ६०९५/४ १५२५१

[[४३]] म्युनिसीपल [११२-१०-० १-८-१९४५ ते १९२६.६२

[[१५९]] २०२.३० १-८-१९४५ १९४६.३३

[[१०८५]] १०७.२ चौ.मी.

सुविधाधिकार

हक्काचा मुळ धारक वर्ष

पट्टेदार

इतर भार

पत्रे

| दिनांक     | व्यवहार  | खंड क्रमांक | नविन धारक (धा) पट्टेदार (प) किंवा भार (भा) | शाब्दिक |
|------------|--|-------------|--|---------|
| २३/०७/१९६८ | दिनांक २३/०७/६८ भारत स.चा १९५६ च्या वजन मापाचे कायद्यालगत म.रा.स च्या १९५८ अंमलबजावणी कायद्यानुसार व भा.स च्या नाणे संबंधी कायद्यानुसार क्षेत्र आकाराचे रूपांतर केले   |             |  |         |
| ०८/०९/१९४० | मोजणी प्रामणे क्षेत्र खेरीफाय केले व आकार दाखल केला  |             |  |         |
| ०७/०६/१९५५ | सि.स.नं. ६०९५/२ यांस शोरा लिहिलेप्रमाणे आकारात व मुदतीत दुरुस्ती केली असे.   |             |  |         |
| २९/०५/१९८२ | मे. उप.विभागीय अधिकारी सोलापूर यांची हुकूम.नं.५०१ ता. १२/०४/८२ चे मंजूरी प्रमाणे आकार व मुदत दुरुस्त केली  |             |  |         |
| ०७/०३/२००१ | महसुल व वनविभाग यांचेकडील शापन क्र एल.ई.एन ३०९०/५९६/ प्र.क्र.सो/ २१५/४५ दि. २४-११-२००० अन्वये अदलाबदलीने सि स नं ६०५४ मधील प्रदक्षिणा रोडचे मोबदल्यात दिलेले सदर संस्थेचे नांव दाखल केले फ्लॉ.नं.१४,१५,१६ क्षेत्र १०७.२ चौ.मी. |             |  |         |
| १४/०२/२०१२ | मा.निरह्याधिकारी सोलापूर यांचेकडील आदेश क्र. मशा.१/कार्या.२/न.भु.अ/आर.आर. १५५/०७ दि. ४/४/२००८ च्या आदेशान्वये सदर मिळकतीवरील सारा कायमस्वरूपी माफ केलेले शोरा माफही नोंद केली.   |             |  |         |

True Copy

Off. Secretary  
Shri Siddheshwar Depsthan, Solapur

[H]  
श्री. सिधेश्वर देवस्थान पंचकमेटी, सोलापूर

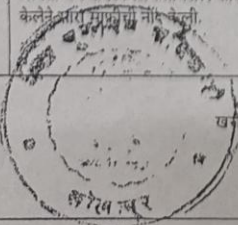

PRINCIPAL  
Shree Siddheshwar College  
of Physiotherapy, Solapur.



*P. S. Kulkarni*  
Principal  
Shree Siddheshwar College of  
Physiotherapy, Solapur



महाराष्ट्र MAHARASHTRA

2020

XT 583949

नालापूर अ. नं. २१०४९  
 श्री. / सौ. श्री सिध्देश्वर देवस्थान सोलापूर  
 हस्त. विशाल दाधमारे  
 दांनी जनरल स्टॅम्प १०० चा मंजिलेवर  
 हा रु. १०० चा व घटती  
 क. ये जनरल स्टॅम्प मि  
 कारण.



श्रीमती खंदार नामुबाई सिध्देश्वर  
 शहर मूद्राक विकेती, ५५८, पश्चिम घंगलठान रोड, सोलापूर.  
 फोन नं. २५०९०२५ फॅक्स नं. २५०९०२५

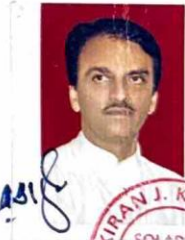

MEMORANDUM OF UNDERSTANDING

Between

Shri Siddheshwar Devasthan's Proposed SHREE SIDDHESHWAR COLLEGE OF  
 PHYSIOTHERAPY, SOLAPUR (City survey No.6095/4, Plot No.14,15,16 and city  
 survey no.6095/69, Siddheshwar Peth, Near Panchkatta, Solapur-413001,

Noted and Registered  
 Serial No. 1628  
 Date 11/02/2021

Kiran J. Kanale  
 Notary Govt. of India  
 Solapur  
 (Maharashtra State)  
 Page No. C.A.

P. Dhule  
 Principal  
 Shree Siddheshwar College of  
 Physiotherapy, Solapur



Maharashtra, would be affiliated to MUHS, Nashik) through its Hon. President, Shri Dharmraj Kadadi, herein named as Physiotherapy College.

And

ASHWINI RURAL MEDICAL COLLEGE, HOSPITAL & RESEARCH CENTRE, KUMBHARI, SOLAPUR (At post- Kumbhari-413006 Tal-South Solapur, Dist-Solapur, affiliated to MUHS, Nashik) through its Hon. Chairman, Shri Bipinbhai Patel, herein named as Medical College.

This MOU is specific for recording the terms and conditions on which the students of proposed SHREE SIDDHESHWAR COLLEGE OF PHYSIOTHERAPY, SOLAPUR will be allowed to use following Laboratories at ASHWINI RURAL MEDICAL COLLEGE, HOSPITAL & RESEARCH CENTRE, KUMBHARI, SOLAPUR:

1. Physiology Lab.
2. Anatomy Lab.

Terms:-

1. The Physiotherapy College will provide the academic staff and necessary infrastructure for conducting practical sessions in above two laboratories of Medical College as per the course requirements of MUHS, Nashik. The complete responsibility for smooth conduct of practical sessions is with the Physiotherapy College and no monetary liability on Medical College.
2. The time-table of practical sessions shall be prepared by Physiotherapy College in consultation with the Medical College. The Physiotherapy College will engage practical sessions at Medical College for a batch size prescribed by MUHS, Nashik.
3. Administrative & disciplinary actions will be taken by the Physiotherapy College in case of any misbehavior by student on information received from the Medical College.
4. This agreement is to be in effect at least for Five years from the endorsement by both the parties.
5. This agreement may be terminated by either parties by giving three months advance notice in writing.
6. The officials representing the Medical College and the Physiotherapy College are signing this MOU to achieve the beneficial objectives of Physiotherapy College.

  
Kiran J. Kanale  
Notary Govt. of India  
Solapur  
(Maharashtra State)  
Page No. 02



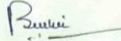

(Hon. Shri Bipinbhai Patel)  
**Chairman,**  
Ashwini Rural Medical College,  
Hospital & Research Centre,  
Kumbhari, Solapur.

**Deponents**



(Hon. Shri Dharmraj Kadadi)  
**President,**  
Shri Siddheshwar Devasthan,  
Solapur

**VERIFICATION:**

We, the above named deponents do hereby verify that the facts stated in the above affidavit are true to our knowledge. No part of the same is false and no material has been concealed there from. Verified at Solapur on this day Friday, 29<sup>th</sup> January 2021.

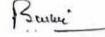

(Hon. Shri Bipinbhai Patel)  
**Chairman,**  
Ashwini Rural Medical College,  
Hospital & Research Centre,  
Kumbhari, Solapur.

**Deponents**



(Hon. Shri Dharmraj Kadadi)  
**President,**  
Shri Siddheshwar Devasthan,  
Solapur

  
Explained and  
Identified by

**Solemnly affirmed and signed before me by the deponents on this day Tuesday, 9<sup>th</sup> February 2021.**



Solemnly Affirmed before me by  
Shri Dharmraj A. Kadadi  
Shri Bipinbhai Patel  
Who is identified by Shri K.J. Kanale  
Whom / personally know  
Date:- 11 / 02 / 2021

  
Kiran J. Kanale  
Advocate B.A.L.L.B.  
Notary Govt. of India  
Kanale Plaza, 82, Ring Road,  
Duttalin Chowk, Solapur-413001  
Ph. 0217-2317739, 2317737



  
Kiran J. Kanale  
Notary Govt. of India  
Solapur  
(Maharashtra State)  
Page No. 03

  
**Principal**  
Shree Siddheshwar College of  
Physiotherapy, Solapur

# Playground MoU



महाराष्ट्र MAHARASHTRA

2021

YU 194065

सोलापूर अ.क्र. - 9453 दिनांक 21/7/2021  
श्री. श्री. सिद्धेश्वर देवस्थान - सोलापूर  
यांनी रु. 100 चा जनरल स्टॅम्प मागितलेवरून  
हा. रूपये 100 चा स्टॅम्प व भरतीस  
रूपये. 100 चा स्टॅम्प दिला.  
या कारणा करिता दिला



श्री. विष्णू वि. कारमपुरी  
मुद्रांक परवाना नं. 69/19990  
मुद्रांक विक्रेता, शहर सोलापूर

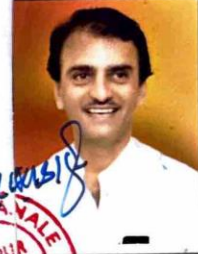

## MEMORANDUM OF UNDERSTANDING

Between

Shri Siddheshwar Devasthan's  
Proposed

Shree Siddheshwar College of Physiotherapy  
Solapur

City Survey No. 6095/4, Plot No. 14, 15, 16 and  
City Survey No. 6095/69, SiddheshwarPeth, Near Panch Katta,  
Solapur

AND

Shri Sangmeshwar Education Society, Solapur  
165, Railway Lines, Saat Rasta, Solapur - 413001



|                         |
|-------------------------|
| Noted and Registered at |
| Serial No. 1997         |
| Date 24/08/2021         |

Kiran J. Kanale  
Notary Govt. of India  
Solapur  
(Maharashtra State)  
Page No. 01



P. Shukla  
Principal  
Shree Siddheshwar College of  
Physiotherapy, Solapur

For Providing playground and Indoor game facilities for the proposed Physiotherapy College Students.

This Memorandum of Understanding (hereinafter called as the MOU) is signed on 9, Monday of August Two Thousand and Twenty-One by and between Proposed Shree Siddheshwar College of Physiotherapy, Solapur THE FIRST PARTY represented herein by its Principal, Dr.T. Sureshkumar.

And

Shree Sangmeshwar Education Society, Solapur THE SECOND PARTY represented herein by its Secretary, Shri Dharmraj A. Kadadi.

#### ABOUT SHREE SIDDHESHWAR DEVSTHAN DEVASTHAN TRUST

Both Shree Siddheshwar College of Physiotherapy and Shree Siddheshwar Women's Polytechnic, Solapur running under the aegis of Shri Siddheshwar Devasthan, Solapur, which is involved in the upliftment of the society since its inception. Right from its inception in 1885, the Trust has majestically scaled the ladder of success with a profundity that aptly reflects its commitment to accord educational facilities to all sections of society. The Devasthan Trust got registered under BPT Act 1950, bearing Registration Number A 249 on 05/09/1953. Many schools and Colleges are established by the trust. The Trust aims to provide quality education without commercialization to cater the needs of society.

#### ABOUT SHREE SANGMESHWAR EDUCATION SOCIETY, SOLAPUR

Shri Sangameshwar Education Society's, Sangameshwar College, Solapur was established in June 1953 by Karmayogi: Late Shri. N. B. Kadadi and Late Shri. M. B. Kadadi. This institute is standing splendid and serene at the historical saat rasta chowk, Solapur, bearing more than 5 decades of testimony to higher education.

The Shri Sangmeshwar Education Society has established indoor sports facility such as table-tennis, badminton court etc. and outdoor sports facility such as Lawn-tennis court, Cricket ground, Volleyball court and football court

#### PURPOSE OF THIS MEMORANDUM OF UNDERSTANDING

The purpose of this MoU is to formalize roles and responsibilities of both Colleges in relation to engagement, expectations, and communication between the Colleges which in turn, supports for using the playground for indoor & outdoor games facilities for physiotherapy students.

In particular, the MoU is intended to:

- To provide the playground for Physiotherapy College students. . To provide the facilities for Indoor games for Physiotherapy College students.

**NOW THEREFORE, IN CONSIDERATION OF THE MUTUAL PROMISES SET FORTH IN THIS MOU, THE PARTIES HERETO AGREE AS FOLLOWS:**

#### TERMS AND CONDITIONS

##### First Party

- First Party should provide the list of students who are going to avail of the indoor & outdoor sports facility. Provide service-specific information to assist the sports department in completing their service requirements.
- Provide the services of Physical Instructor / Coaches.

##### Second Party

- Adhere with the agreed timetable designated to use indoor & outdoor ground sports facilities.
- Provide the ground whenever there will be demand by the first party.

#### EFFECTIVE DATE AND DURATION

- This MoU shall be effective from the date of its approval by competent authorities at both ends.
- The duration of the MoU shall be for a period of 2 years from the effective date.

#### CONFIDENTIALITY

The parties will disclose the information of both commercial & chnic nature with each other. However, each party has to take the written consent of the concerned authority of other party prior to disclose any confidential information to the third party. The disclosure to the third party may be in written, oral or intangible form.

Place: Solapur  
Date: 9 August 2021

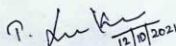
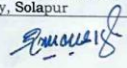
| For Proposed Shree Siddheshwar College Physiotherapy, Solapur                        | For Shri Sangmeshwar Education Society, Solapur                                       |
|--|---|
|  |  |
| Name: Dr. T.Sureshkumar  | Name: Shri. Dharmraj A. Kadadi  |
| Designation: Principal   | Designation: Secretary  |



Kiran J. Kanale  
Notary Govt. of India  
Solapur  
(Maharashtra State)  
Page No. 10459

Kiran J. Kanale  
Notary Govt. of India  
Solapur  
(Maharashtra State)  
Page No. 10459



  
Principal  
Shree Siddheshwar College of  
Physiotherapy, Solapur

## Auditorium MoU



महाराष्ट्र MAHARASHTRA

2022

27AA 204111

अनु.क्र. 90L34 दिनांक 28/03/23

श्री श्री सिद्धेश्वर कॉलेज ऑफ फिजिओथेरेपी

घांती रूपये

चा नरल स्टॅम्प मागितलेयनः

हा रूपये

चा स्टॅम्प य भरतीस

रूपये

चा जनरल स्ट

या कारणाकरिता दिल



एस. आर. मेरगु

मुद्रांक विक्रेता सोलापूर कोड नं. 2511005  
परवाना ता. 2/12/1998 मो. नं. 9822186908

### Memorandum of Understanding

Between

Samaj Kalyan Kendra, Solapur

And

Shree Siddheshwar College of Physiotherapy, Solapur.

This MOU is entered into effective as of 28<sup>th</sup> March 2023 between **Samaj Kalyan Kendra, Solapur (SKK)** located at MW85 C38, Saat Rasta, Sidheshwar Peth, Solapur, Maharashtra 413001 and **Shree Siddheshwar College of Physiotherapy (SSCOP), Solapur** with located at city survey no-6095/69, Panch, Saraf Katta, Sidheshwar Peth, Solapur, Maharashtra 413001.



  
Principal  
Shree Siddheshwar College of  
Physiotherapy, Solapur

### **1. The Initial period of MoU is - 5 Years**

This MOU would be renewed automatically unless both the parties would mutually discuss and agree revised terms, if any, of this agreement. Either party may terminate this agreement with 90 days written notice to the other party.

### **2. Samaj Kalyan Kendra, Solapur Responsibilities:**

- i) SKK shall provide the Auditorium, which consists of seating capacity minimum 250 to SSCOP.
- ii) SKK shall provide the Sports Ground to SSCOP.
- iii) SKK agrees to provide the infrastructure to SSCOP as per their requirements.
- iv) Additional facilities will be provided as per the requirement of SSCOP with prior discussion and availability.

### **3. SSCOP Responsibilities**

- i) SSCOP Responsibilities will be responsible if anything happens for the Auditorium, Playground and Infrastructure which will be is provided to them.
- ii) SSCOP will not demand for any additional requirements which was not available with SKK.

This MoU will take effect from the date it is signed by representatives of the parties. It will remain valid for **five** years and may be continued thereafter suitable review and agreement. Either party may terminate the MoU by giving written notice to the other party three months in advance. Once terminated, neither **Samaj Kalyan Kendra, Solapur nor Shree Siddheshwar College of Physiotherapy (SSCOP), Solapur** will be responsible for any losses, financial or otherwise, which the party may suffer.



  
Principal  
Shree Siddheshwar College of  
Physiotherapy, Solapur

the  
if

However, **Samaj Kalyan Kendra, Solapur and Shree Siddheshwar College of Physiotherapy (SSCOP), Solapur** will ensure that all the activities in progress are allowed to be completed successfully.

This MoU is signed subject to approval of the respective academic/administrative bodies.

Signed for and behalf of:



Shri Dharmaraj A. Kadadi  
Secretary  
Samaj Kalyan Kendra,  
Solapur.

Date:- 28/04/2023

Place :- Solapur.



Dr. Sureshkumar T.  
Principal  
Shree Siddheshwar College  
Of Physiotherapy, Solapur.

Date :- 28/04/2023

Place:- Solapur.



Principal  
Shree Siddheshwar College of  
Physiotherapy, Solapur

## Transport Mou



महाराष्ट्र MAHARASHTRA

2022

27AA 204116

क्र.सं. 90300

दिनांक 28/03/23

श्री श्री सिद्धेश्वर कॉलेज ऑफ फिजिओथेरेपी

यांनी रुपये घा ७ नरल स्टॅम्प मागितले

हा रुपये घा स्टॅम्प व भरतः

रुपये घा जनरल स्ट

या कारणाकरिता दिल



हस्त  
सुराज  
मंगी

एस. आर. मेरगु

मुद्रांक विक्रेता सोलापूर कोड नं. 2511005

परधाना सा. 2/12/1998 मो. नं. 9822186908

### AGREEMENT AND CONTRACT OF MUTUAL UNDERSTANDING

### PROVIDING BUS / MINI / VAN TRANSPORTATION SERVICES TO EDUCATIONAL INSTITUTIONS

This Agreement is made and entered into between **Shree Siddheshwar Women's Polytechnic, Solapur**. T.P. No.-II, Plot No.-74, Rupa Bhavani Mandir Road, Bhavani Peth Solapur-413002. running its Shri Siddheshwar Devasthan, **Solapur. EDUCATIONAL INSTITUTIONS** which offices at (herein-after referred to as **FIRST PARTY**) and **Shree Siddheshwar College of Physiotherapy, Solapur** Address – C.S.No.6095/4 plot no.14,15,16 & C.S. No.6095/69 Siddheshwar Peth, Near Panch Katta, Solapur. 413001 (herein-after referred to as **SECOND PARTY**)

Whereas, on or about 01st day of April 2023, the **FIRST PARTY** accepted a bid proposal from **SECOND PARTY** for the transportation of Students studying in the various Colleges falling under Shri Siddheshwar Devasthan, Solapur.; and Whereas, the parties hereto desire by the execution hereof to state in a single document the duties and obligations of said parties with respect to the transportation of students in conformity with all of the Maharashtra state RTO policies, rules and regulations, and all other State legal requirements laid for the Maharashtra State Road Transportation. Now, therefore, in consideration of the mutual promise, covenant and agreement herein contained, each party agrees as follows:

..pg.1...



P. Shukla  
Principal  
Shree Siddheshwar College of  
Physiotherapy, Solapur

### 1. SCOPE OF AGREEMENT:

The initial five (05) year contract has details confirming all action taken is aligned with the Maharashtra State Jurisdiction and RTO Codes, Rules and Regulations. Should there be any conflict, in this concern, between any of the above listed parties which this Agreement shall govern may get forfeited with immediate effect.

### 2. TERM OF AGREEMENT

This Agreement is mutually agreed upon by both parties as an initial eleven (11) months and further extension on time-to-time basis for a period of five (05) years upon successful and satisfactory performance and unheard conflicts. The term of this Agreement shall commence as of 13<sup>th</sup> June, 2022, unless sooner terminated in accordance with the provisions of this Agreement.

### 3. SCOPE OF SERVICES REQUIRED:

The SECOND PARTY shall, during the term of this Agreement, provide and maintain such number of college buses and such personnel as are required to fulfil the FIRST PARTIES requirements for Basic Transportation and Supplemental Transportation.

For understanding and the purposes of this Agreement -

**Basic Transportation** means the safe and convenient transportation of any and all Students designated by the FIRST PARTY to be transported TO and FROM COLLEGE CAMPUS and a PLACE AT or REASONABLY NEAR THE STUDENT'S HOME. Such transportation shall be provided for each and every day that College is convene and in accordance with the bus routes and schedules established and furnished by FIRST PARTY.

**Supplement Transportation** means the safe and convenient transportation of all Students or other Authorized Personnel designated by FIRST PARTY on clinical activities, outside examination centres, field trips, excursions, athletic activities, youth festivals, inter colligate activities, or for any other purposes requested by FIRST PARTY.

The SSECOND PARTY shall transport only those Students designated by all and / or either Registrar, Administrative Officer, Head of the Institution and Trust of Trustees.

### 4. COMPENSATION AND BILLING:

In consideration of services rendered under this agreement, FIRST PARTY shall pay to SECOND PARTY all sums due and owing and calculated in accordance with the rates set forth in Exhibit A, SECOND PARTY Compensation, which is attached hereto and incorporated herein, and any adjustments as may be made in the course of fuel price or any other terms and conditions adjustments as agreed to within this Agreement.

After the end of each month during the term of its Agreement, SECOND PARTY will submit to FIRST PARTY a statement of its services rendered during the preceding month. Such statement will reflect any and all credits to which FIRST PARTY may be entitled under any of the terms of this Agreement. After verification of the statement, FIRST PARTY shall pay the verified amount due to the SECOND PARTY on or before the twenty fifth (15th) day following receipt of SECOND PARTY's invoice.

### 5. ROUTES AND SCHEDULES:

SECOND PARTY shall be primarily responsible for planning all routes, loading and unloading zones and schedules. SECOND PARTY shall work with FIRST PARTY's transportation manager in planning the routes, loading and unloading zones and schedules and in otherwise performing SECOND PARTY's obligations under this Agreement. A description of each route shall be furnished to the FIRST PARTY prior to the start of each academic year, together with a time schedule and the designated stops to be observed on each route.

Page 2...

FIRST PARTY reserves the exclusive right to change the routes, loading and unloading zones and schedules. FIRST PARTY also reserves the right to alter or add additional routes during the academic year as well as to request a change in drivers. Under no circumstances shall SECOND PARTY add, delete or change established routes without the prior consent of FIRST PARTY. The transportation manager may, from time to time, establish regulations to be observed by SECOND PARTY in connection with all details incidental to the operation of the routes, including start times, bus stops, discipline on the buses, and any situations that may from time to time arise in the performance of the contract.

SECOND PARTY shall call to the attention of the FIRST PARTY the presence of any natural or artificial objects on or near any bus route that may be hazardous to the safe operation of any College bus or to the safety of Students. FIRST PARTY and SECOND PARTY shall cooperate in establishing revised stops or routes as necessary to avoid such hazards.

FIRST PARTY shall notify SECOND PARTY whenever changes are necessary in routes, time schedules and/or designated stops and SECOND PARTY shall make a reasonable effort to adjust its operation to incorporate such changes within five (05) business days or as mutually agreed upon after notice is received from FIRST PARTY. Adjustments in the sums to be paid to SECOND PARTY will be made for any increase or decrease in travel distance (km) resulting from a change, elimination, or consolidation of routes or additional services for College or College sponsored activities as provided in the specifications.

Unless otherwise agreed by the parties, departure times from the College shall not be earlier than five (05) minutes after College's dismissal time. Daily schedules should be adhered to as closely as possible.

#### 5.1 Supplement Transportation and Other College Sponsored Activities

SECOND PARTY agrees to provide transportation for Supplement transportation as may be authorized by the FIRST PARTY. For field trips, the FIRST PARTY will make every effort to contact SECOND PARTY at least fourteen (14) calendar days prior to the scheduled activity and request SECOND PARTY to provide equipment and personnel for the activity. In the event the SECOND PARTY does not have the required equipment and or personnel available, the FIRST PARTY may contract another transportation form and request services or find an alternate form of transportation.

#### 5.2 Cancellation of Scheduled Field Trips

The FIRST PARTY shall have the option to cancel any scheduled field trip upon the FIRST PARTY's notification to the SECOND PARTY. The FIRST PARTY will pay to the specific drivers and vehicle attendees assigned for that trip of the SECOND PARTY Rs. 150.00 and Rs. 100.00 as day allowance when field trips are not cancelled two (2) hours before the scheduled time of student pick up.

#### 5.3 In Lieu of Transportation Payments

The FIRST PARTY reserves the right to pay in-lieu of payments to parents when it is in the best interest of the FIRST PARTY to do so and to cancel a bus route(s) in such circumstances if warranted.

#### 5.4 Reservation / Other Vehicles

The FIRST PARTY reserves the right to use FIRST PARTY owned vehicles to transport Students for field trips or activities as circumstances warrant.

### 6. RECORD AND REPORTS:

SECOND PARTY shall provide FIRST PARTY reports as well records or other information as required by the Maharashtra State RTO Codes for College Buses and Operations and information as may be necessary to comply with State law and FIRST PARTY policies as they pertain to safety discipline and risk protection in the regular operation of the buses or which may be reasonably requested by FIRST PARTY and necessary for proper payment for or evaluation of the transportation services provided to FIRST PARTY.

Page 3...



  
Principal  
Shree Siddheshwar College of  
Physiotherapy, Solapur

Failure of the FIRST PARTY to enforce at any time, or from time to time, any provision of this Agreement shall not be construed as a continuing waiver thereof. The remedies herein reserved shall be supplemental to any other remedies in law or equity.

#### 34.4. Attorney Fees

If either party hereto becomes involved in litigation arising out of this Agreement or the performance thereof, the court in such litigation, or in separate suit, shall award reasonable costs and expenses including attorney fees to the prevailing party.

#### 34.5. Rationing and Allocation

In the event of rationing of any product or commodity due to a national emergency, the SECOND PARTY shall not allocate any portion of the rationed product or commodity earned as a result of this Agreement to any other party without the express written approval of the FIRST PARTY. Should it become necessary to curtail SECOND PARTY's services, either in whole or in part, it shall be the sole and exclusive right of the FIRST PARTY to direct the SECOND PARTY in any reduction in the service, including the elimination of routes and/or re-routing of existing routes.

#### ACCEPTANCE OF AGREEMENT

The signatures below indicate acceptance of the terms and conditions of this Contract as described above. Upon signature, this Contract shall be binding on the Parties. This Contract may be executed in counterparts, each of which shall be deemed an original, which together, shall constitute one and the same Contract. A signed copy of this Contract delivered by email or other means of electronic transmission shall be deemed to have the same legal effect as delivery of an original signed copy of this Contract.

#### EXHIBIT A

#### CONTRACT FOR SERVICE COMPENSATION

A. Providing both Basic and Supplement Transportation of Eligible Students and other designated personals authorized by FIRST PARTY To and From the Institution's Campus:

First Year Contract: Effective from the day actual functioning and service starts,

Monthly Rate of Vehicle Service provided - inclusive of Regular Bus / Mini / Van: Rs.5000/- Month

B. Fuel Charges, Vehicle Maintenance, Vehicle Insurance and other Taxations will be binding on the FIRST PARTY and taken care off as per the need and necessity. A proper service and maintenance record will be maintained by the FIRST PARTY for the said transactions incurred towards the vehicles providing services by the SECOND PARTY.

ACCEPTED IN THE PRESENCE OF JUDICIAL NOTARY  
(Herein deemed to be the authorized Judiciary, under the jurisdiction of  
The City of Solapur. - State of Maharashtra)

WE ACCEPT AND AGREE TO ALL THE ABOVE DETAILED TERMS,  
CONDITIONS AND OTHER REQUIRMENTS (VERBAL & WRITTEN) AND  
PRINT OUR SIGNATURES AS UNDER IN CONCRETE WITH THE  
WITNESSES HEREIN MENTIONED

#### FIRST PARTY

Signature: \_\_\_\_\_

Name: \_\_\_\_\_

Desi: \_\_\_\_\_

Date: \_\_\_\_\_

Address: 7/9 Murarji Peth Upadhay  
Appartment, Solapur. 413001  
Bhavani Peth Solapur-413002

#### SECOND PARTY

Signature: \_\_\_\_\_

Name: \_\_\_\_\_

Desi: \_\_\_\_\_

Date: \_\_\_\_\_

Address: C.S.No.6095/4 Plot No-14,15,16  
& C.S.No-6095/69 Siddheshwar Peth  
Near Panch Katt, Solapur. 413001

#### WITNESS

1. Name: Mr.Prabhuraj Nagendra Manavi  
Mobile No.: 9028860927  
Address: 993, North Kasha Balives, Solapur  
Date: \_\_\_\_\_  
Signature: \_\_\_\_\_

2. Name: Mr.Aniruddha Sadapurkar  
Mobile No.: 9175040046  
Address: Konapure Chwal Railway Lines Solapur.  
Date: \_\_\_\_\_  
Signature: \_\_\_\_\_



*P. Suresh Kumar*  
Principal  
Shree Siddheshwar College of  
Physiotherapy, Solapur

Computer Lab MoU



महाराष्ट्र MAHARASHTRA

2022

27AA 204115

अनं. १०३८८ दिनांक २८/०३/२३

श्री श्री सिद्धेश्वर कॉलेज ऑफ इंजिनिअरिंग सोलापूर

मांती रूपये  
हा रूपये  
रूपये

या ७ नरल स्टॅम्प मागितलेयल्ल,  
या स्टॅम्प व भारतीय  
या जनरल स्ट  
या कारणांकरिता दित



ए. आर. मेरगु  
मधुसूदन  
सोलापूर

एस. आर. मेरगु

मुद्रांक विक्रेता सोलापूर कोड नं. 2511005  
परवाना ता. 2/12/1998 मो. नं. 9822186909

**Memorandum of Understanding**

Between

Shree Siddheshwar Women's College of Engineering, Solapur.

And

Shree Siddheshwar College of Physiotherapy, Solapur.

This MOU is entered into effective as of 03<sup>rd</sup> April 2023, between **Shree Siddheshwar Women's College of Engineering (SSWCOE), Solapur** located at T.P.S. II, Final Plot No. 74, Bhawani Peth, Rupa Bhawani Road, Solapur-413002 and **Shree Siddheshwar College of Physiotherapy (SSCOP), Solapur** with located at city survey no-6095/69, Panch, Saraf Katta, Sidheshwar Peth, Solapur, Maharashtra 413001.



*P. D. Kulkarni*  
Principal  
Shree Siddheshwar College of  
Physiotherapy, Solapur

The objective of this MOU is to develop the interaction between to Educational Institute

**1. The Initial period of MoU is - 5 Years**

This MOU would be renewed automatically unless both the parties would mutually discuss and agree revised terms, if any, of this agreement. Either party may terminate this agreement with 90 days written notice to the other party.

**2. SSWCOE Responsibilities:**

- i) SSWCOE shall provide the computer lab, which consists of minimum 20-30 number of Computers to SSCOP.
- ii) SSWCOE agrees to provide the infrastructure to SSCOP as per their requirements.
- iii) Additional facilities will be provided as per the requirement of SSCOP with prior discussion and availability. Like Xerox machine/Printer, CCTV and Internet Facility etc.

**3. SSCOP Responsibilities**

- i) SSCOP Responsibilities will be responsible if anything happens for the Computer Lab and Infrastructure which will be is provided to them.
- ii) SSCOP will not demand for any additional requirements which was not available with SSWCOE.

This MoU will take effect from the date it is signed by representatives of the parties. It will remain valid for **Five** years and may be continued thereafter suitable review and agreement. Either party may terminate the MoU by giving written notice to the other party three months in advance.



  
Principal  
Shree Siddheshwar College of  
Physiotherapy, Solapur

Once terminated, neither **Shree Siddheshwar Women's College of Engineering, Solapur** nor **Shree Siddheshwar College of Physiotherapy (SSCOP), Solapur** will be responsible for any losses, financial or otherwise, which the party may suffer. However, **Shree Siddheshwar Women's College of Engineering, Solapur** and **Shree Siddheshwar College of Physiotherapy (SSCOP), Solapur** will ensure that all the activities in progress are allowed to be completed successfully.

This MoU is signed subject to approval of the respective academic/administrative bodies.

Signed for and on behalf of :



Dr.T.A.Chavan  
Principal,  
SSWCOE,Solapur.

Date: - 20/03/2023

Place :- Solapur.



Dr.Sureshkumar T.  
Principal  
SSCOP,Solapur.

Date:- 20/03/2023

Place:- Solapur.



Principal  
Shree Siddheshwar College of  
Physiotherapy, Solapur

Canteen MoU



महाराष्ट्र MAHARASHTRA

2024

42AB 058510

सोलापूर अ.क्र. ५९९ दिनांक-

7 APR 2025

श्री. योगेश्वर शिवाच विक्रते  
यांनी रुपये १००/- चा जनरल स्टॅम्प मागितलेवरून  
हा रुपये १००/- चा स्टॅम्प दिला.

कोषागार कार्यालय सोलापूर  
25 MAR 2025  
मुद्रांक प्रमुख लिपीक/उपलेखापाल

श्री. एम. एन. बल्ला

मुद्रांक विक्रेता, जिल्हा न्यायालय आवार, सोलापूर.  
परवाना क्र. इ.एस.टी./१९९० कोड नं.- २५०१०३०

योगेश्वर शिवाच विक्रते



करारनामा

श्री सिध्देश्वर देवस्थान संचलित श्री सिध्देश्वर कॉलेज ऑफ फिजिओथेरपी, सिध्देश्वर पेठ  
पंचकट्टा, सोलापूर येथील विद्यार्थ्यांसाठी कॅटीन चालविणे बाबतचे करारपत्र  
वार- गुरुवार दिनांक - ०१.०५.२०२५



Principal  
Shree Siddheshwar College of  
Physiotherapy, Solapur

श्री सिद्धेश्वर कॉलेज ऑफ फिजिओथेरेपी, सोलापूर,  
तर्फे विश्वस्त डॉ. राजेंद्र सोमशंकर घुली  
रा. फ्लॉट नं-A/604 मंगल रेजिन्सी डी. मार्टच्या  
पाठीमागे जुळे सोलापूर, सोलापूर. ४१३००४  
वय -६८ वर्षे, धंदा -डॉक्टर

लिहून घेणार

यांसी

श्री सिद्धेश्वर भोजनालय सोलापूर  
तर्फे प्रो.प्रायटर श्री योगीनाथ सुभाष विभुते.  
रा. १४० ब शुक्रवारपेठ, सोलापूर. ४१३००२  
वय - ४६ वर्षे, धंदा- केटरिंग व्यवसाय.

लिहून देणार

कारणे विद्यार्थी साठी कॅटीन चालविणे बाबतचा करारनामा लिहून देतो की, सोलापूर शहर, पंच कट्टा सिद्धेश्वर पेठ, येथे आपल्या संस्थेचे श्री सिद्धेश्वर कॉलेज ऑफ फिजिओथेरेपी आहे. या महाविद्यालयात सदर महाविद्यालयाच्या विद्यार्थीसाठी, तुम्ही कॅटीनची सेवा देण्याचे आहे. सदर कॅटीन चालविण्यास, मिळणे बाबत मी आपणांकडे लिखित स्वरूपात ईच्छा प्रदर्शित केली आहे. त्याबाबत तुमच्या व माझ्या दरम्यान आपसात बोलणी होऊन खालील प्रमाणे अटी व शर्ती कायम करण्यात आल्या आहेत.

आपल्या संस्थेचे सोलापूर शहर, पंच कट्टा सिद्धेश्वर पेठ येथील महाविद्यालयातील कॅटीनची जागा आज रोजी माझ्या ताब्यात दिलेली आहे. त्याबाबतच्या शर्ती व अटी खालीलप्रमाणे आहेत.

१. या कराराचा कालावधी दि.०१.०५.२०२५ ते दि.३०.०४.२०२६ पर्यंत राहणार आहे.
२. वर नमुद केले प्रमाणे तुम्ही कॅटीन चालविण्यासाठी मलामहाविद्यालयाचा कॅटीन परिसर. एक किचनरूम, एक डायनिंग हॉल आणि त्यावरील एक स्टोअर दिलेले आहे. त्याच्या संरक्षणार्थ अनामत डिपॉझिट म्हणून मी रू. २५,०००/- (अक्षरी रुपये पंचवीस हजार फक्त) चेकद्वारे भरले आहे, मी तुम्हांला सदर जागेच्या वापरापोटी प्रतीमहा रू. ३०००/- (अक्षरी रुपये तीन हजार फक्त) प्रत्येक महिन्याच्या ५ तारखेपूर्वी देण्याचे आहेत.



  
Principal  
Shree Siddheshwar College of  
Physiotherapy, Solapur

३. मी वर कलम २ मध्ये नमुद केले प्रमाणे रक्कम देण्यास कोणत्याही महिन्यात टाळाटाळ केली अथवा ती रक्कम थकवली तर या कराराचा अंमल करण्यास तुम्हांला अधिकार राहिल व माझे कॅटीन चालविण्याचा अधिकार आपोआप संपुष्टात येईल. यासाठी वेगळी सूचना देण्याची जरूरी राहणार नाही. तसेच माझे संस्थेकडे त्या अनुषंगाने असलेले अनामत डिपॉझीट जप्त होईल.

४. महाविद्यालयातील विद्यार्थीकरीता कॅटिन चे अन्नपदार्थ खालीलप्रमाणे राहतील. नाष्टामध्ये सोबत जोडलेल्या शेड्युल अ प्रमाणे तसेच चहा, कॉफी, बुस्ट, दुध आपण ठरवून दिलेल्या दरपत्रकाप्रमाणे असेल तसेच बिस्किट, आणि शीतपेय ही स्नॅक्स (उदा. वेफर्स, बालाजी चिवडा इ) त्या वरील एमआरपी प्रमाणे असेल.

कोणत्याही कारणास्तव मी लिहून देणार आपल्या परवानगी शिवाय दरपत्रकामध्ये कोणतेही पदार्थांचे दरामध्ये फरक करणार नाही याची मी हमी देत आहे. सदर महाविद्यालयात हॉस्टेल चे एकूण ३० विद्यार्थी आणि विद्यार्थिनी आहेत त्यांना वरिष्ठ समितीने ठरवून दिलेल्या शेड्युल ब प्रमाणे नाष्टा, चहा व दोन वेळा जेवणाची सोय केलेली आहे.

५. सदरकॅटीन चालविण्यासाठी संस्थेने सोबत जोडलेल्या शेड्युल क प्रमाणे विविध साहित्य माझ्या ताब्यात दिलेले आहेत. त्याची मी पूर्णपणे काळजी व निगाराखणे ची आहे. आपण दिलेल्या कोणत्याही साहित्याची मोडतोड झाल्यास त्याबाबतच्या होणाऱ्या नुकसानीस मी जबाबदार राहीन. त्याचा सर्व खर्च देण्यास मी तयार आहे. सदरची कॅटीन चालविण्यासाठी लागणारी सर्व भांडी, गॅस सिलेंडर, आणि स्वयंपाकचे इतर साहित्य मी स्वतःस्वखर्चाने घ्यावयाचे आहे.

६. सदरप्रमाणे कॅटीन वापरण्या लागणाऱ्या विद्युत प्रवाहाचे बिल कॅटीन साठी असलेल्या सब मीटरप्रमाणे मी प्रति युनिट २० रूपये या दराने वीज बिल नियमितपणे महाविद्यालयाकडे भरावयाचे आहे. सदर प्रमाणे विद्युत बिलाची रक्कम मी वेळेत भरले नाही अथवा ती थकविल्यास सदर रक्कम संस्थेला भरावी लागल्यास सदरहूही अनामत रकमेतून वजावट करणेची आहे. त्या कामी मी कोणतीही तक्रार करणार नाही.



  
Principal  
Shree Siddheshwar College of  
Physiotherapy, Solapur

२१. शासनाच्या अन्न व औषध प्रशासन विभागाचा व शॉप अॅक्ट परवाना लिहून देणाऱ्याच्या नावे आणण्याची जबाबदारी लिहून देणाऱ्याची राहिल.

येणे प्रमाणे तुमचे व माझे दरम्यान अटी व शर्ती कायम करण्यात आल्या असून हा करारनामा मी पूर्ण विचारांती राजीखुशीने लिहून दिलेली आहे.

येणे प्रमाणे करारनामा होवून दि.०१.०५.२०२५ ते दि. ३०.०४.२०२६ पर्यंत कॅटीन चालविण्यास देण्यात आले . सदरचा करारआम्हा उभयतांस मान्य व कबुल आहे. मुळ करार पत्र तुमच्याकडे ठेवण्यात आलेले असून त्याची झेरॉक्स कॉपी माझ्याकडे दिली आहे.

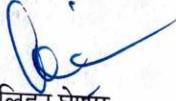

सही लिहून घेणार  
डॉ. राजेंद्र सोमशंकर घुली  
विश्वस्त श्री सिद्धेश्वर कॉलेज ऑफ  
फिजिओथेरपी, सोलापूर

योगीनाथ सुभाष विभुते

सही लिहून देणार  
श्री योगीनाथ सुभाष विभुते  
प्रोप्रायटर श्री सिद्धेश्वर भोजनालय  
सोलापूर.

साक्षीदार

१. डॉ. सुरेशकुमार टी.  
रा. वैष्णवी अपार्टमेंट, लक्ष्मी मार्केट जवळ,  
सोलापूर. ४१३००२

सही



२. श्री प्रभुराज नागेंद्र मानवी  
रा. ९९३, उत्तर कसबा कसबा गणपती जवळ,  
बाळीवेस, सोलापूर.



  
Principal  
Shree Siddheshwar College of  
Physiotherapy, Solapur